

+NOTICE!!

These documents have been scanned!

Do not place un-scanned documents beneath this notice!

Do not remove this notice from this file!

GPO Jacket No. 560-102
Print Order 61540
Rise Business Services, LLC
Job=AZ15 12:00:00 AM



Box Number= AZ15175



Claim Begin-End: AMC454400-AMC454400

1 Initial Receipt



AZ15175-36

AMC454802-AMC454539

United States Department of the Interior
Bureau of Land Management
 DIV OF LANDS, MINRLS & ENERGY
 ONE N CENTRAL AVE
 PHOENIX, AZ 85004 -4427
 Phone: 602-417-9200

Receipt

No: 4437185

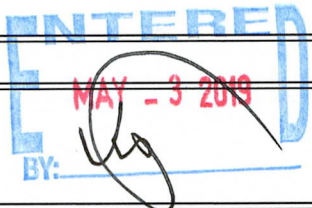
Transaction #: 4556617	
Date of Transaction: 04/26/2019	
CUSTOMER:	
RICHARD L HOCKETT 1019 W 3RD AVE SAN MANUEL, AZ 85631-1203 US	

LINE #	QTY	DESCRIPTION	REMARKS	UNIT PRICE	TOTAL
1	1.00	LOCATABLE MINERALS / MINING CLAIMS-NEW, UNADJUD, ONE OR MORE AUTH NOS / NEW MINING CLAIM PROCESSING FEE CASES: AMC454400/\$20.00		- n/a -	20.00
2	1.00	LOCATABLE MINERALS / MINING CLAIMS-NEW, UNADJUD, ONE OR MORE AUTH NOS / NEW MINING CLAIMS LOCATION FEE CASES: AMC454400/\$37.00		- n/a -	37.00
3	1.00	LOCATABLE MINERALS / MINING CLAIMS-NEW, UNADJUD, ONE OR MORE AUTH NOS / NEW MINING CLAIMS MAINTENANCE FEE CASES: AMC454400/\$155.00		- n/a -	155.00
TOTAL:					\$212.00

PAYMENT INFORMATION			
1	AMOUNT:	212.00	POSTMARKED: N/A
	TYPE:	CHECK	RECEIVED: 04/25/2019
	CHECK NO:	1026	
	NAME:	HOCKETT, RICHARD L 1019 W 3RD AVE SAN MANUEL AZ 85631-1203 US	

REMARKS

This receipt was generated by the automated BLM Collections and Billing System and is a paper representation of a portion of the official electronic record contained therein.

NOTICE!!

These documents have been scanned!

Do not place un-scanned documents beneath this notice!

Do not remove this notice from this file!

GPO Jacket No. 560-102
Print Order 61540
Rise Business Services, LLC
Job=AZ15 12:00:00 AM



Box Number= AZ15175



Claim Begin-End: AMC454400-AMC454400

2 Correspondence



AZ15175-36

AMC454802-AMC454539

**NO
DOCUMENTS
FOUND**

NO DOCUMENTS FOUND
NO DOCUMENTS FOUND

NOTICE!!

These documents have been scanned!

Do not place un-scanned documents beneath this notice!

Do not remove this notice from this file!

GPO Jacket No. 560-102
Print Order 61540
Rise Business Services, LLC
Job=AZ15 12:00:00 AM



Box Number= AZ15175



Claim Begin-End: AMC454400-AMC454400

3 Transfers



AZ15175-36

AMC454802-AMC454539

**NO
DOCUMENTS
FOUND**

NO DOCUMENTS FOUND
NO DOCUMENTS FOUND

NOTICE!!

These documents have been scanned!

Do not place un-scanned documents beneath this notice!

Do not remove this notice from this file!

GPO Jacket No. 560-102
Print Order 61540
Rise Business Services, LLC
Job=AZ15 12:00:00 AM



Box Number= AZ15175



Claim Begin-End: AMC454400-AMC454400

4 Annual Filings



AZ15175-36

AMC454802-AMC454539

**NO
DOCUMENTS
FOUND**

NO DOCUMENTS FOUND
NO DOCUMENTS FOUND

NOTICE!!

These documents have been scanned!

Do not place un-scanned documents beneath this notice!

Do not remove this notice from this file!

GPO Jacket No. 560-102
Print Order 61540
Rise Business Services, LLC
Job=AZ15 12:00:00 AM



Box Number= AZ15175



Claim Begin-End: AMC454400-AMC454400

5 Miscellaneous

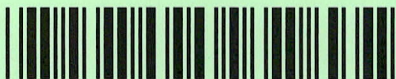

AZ15175-36

AMC454802-AMC454539

**NO
DOCUMENTS
FOUND**

NO DOCUMENTS FOUND
NO DOCUMENTS FOUND

NOTICE!!

These documents have been scanned!

Do not place un-scanned documents beneath this notice!

Do not remove this notice from this file!

GPO Jacket No. 560-102
Print Order 61540
Rise Business Services, LLC
Job=AZ15 12:00:00 AM



Box Number= AZ15175



Claim Begin-End: AMC454400-AMC454400

6 Location Notices-Amendments and Supporting Documents

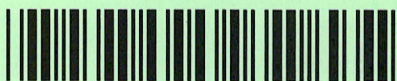

AZ15175-36

AMC454802-AMC454539

MINING CLAIM STATUS REPORT

Data Entered: 5/3/2019

MTP Checked By: _____
GEO Checked By: _____

LEAD SERIAL NUMBER: AMC 454400 thru AMC 454400

NUMBER OF CLAIMS & TYPE:

- 1 LODE
- _____ PLACER
- _____ ASSOCIATION PLACER
- _____ MILL SITE
- _____ TUNNEL SITE

CHARGES:

Processing Fee @ \$20 =	\$	<u>20</u>
Location Fee @ \$37 =	\$	<u>37</u>
Maintenance Fee @ \$155 =	\$	<u>155</u>
Add'l Maint Fee for Assoc Placer =	\$	
SUBTOTAL	\$	
Other Fees	\$	
Other Fees	\$	
TOTAL	\$	<u>212</u>

TOTAL ACREAGE: _____ Per Claim
(Placer Only)

NUMBER OF LOCATORS: _____

DOCUMENTS RECEIVED VIA: Over-the-Counter [] Mail TIMELY FILED: Yes No []

LEGAL DESCRIPTION:

T	<u>10S</u>	R	<u>16E</u>	SEC	<u>31</u>
T	_____	R	_____	SEC	_____
T	_____	R	_____	SEC	_____
T	_____	R	_____	SEC	_____
T	_____	R	_____	SEC	_____

BLM [] FOREST SERVICE [] WILDERNESS AREA [] SUBJ TO PL 359: Yes [] No []

SPLIT ESTATE: N/A [] SX [] PX [] OTHER []
SRHA [] Was proper Notice filed if located on SHRA Land? Yes [] No []

RECONVEYED MINERALS ON BLM LAND REQUIRE OPENING ORDER FROM 1944 TO 1993:
Open to Entry On _____ N/A []

COMMENTS/STATUS: VOID [] PARTIALLY VOID [] PVT MINERALS [] WITHDRAWN LANDS []
OTHER []

[] Claimant acknowledges that portions of the following claim(s) site(s) may be void or voidable.

Printed Name of Claimant _____ Signature of Claimant _____

*****FINAL ADJUDICATION*****

DATE _____ INITIALS _____

AMC454400

Nov. 17, 2017

Subject: Fire Assay Results - Chukacabre

opt = troy ounces per ton (2000 Lbs)

Gold: 2.34 opt

Silver: 3.70 opt

Paid Cash: \$65.00

Ted Simpson
Precious Metals Of Arizona
Since 1979
2470 N. Jackrabbit Ave.
Tucson, Az 85745
520-622-8375 Office

PHOENIX, ARIZONA

2019 APR 25 P 2:06

RECEIVED
BLM AZ STATE OFFICE

8/



DATE/TIME: 03/29/2019 1039
FEE: \$10.00
PAGES: 2
FEE NUMBER: 2019-022230

LOCATION NOTICE FOR LODE MINING CLAIM

Amendment BLM Serial #

NOTICE IS HEREBY GIVEN that the Chukacabre lode mining claim has been located

by Richard Hockett whose current mailing address is 1019 W. 3rd Avenue San Manuel, Arizona 85631

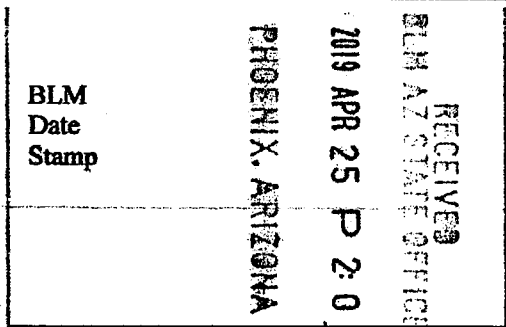

The general course of this claim is East - West and it is situated in Pinal County, Arizona. This claim is 1500' feet in length and 600' feet in width.

20 Total Claim Acreage. This claim runs from the location monument on which this location notice is posted on the centerline of the claim approximately 750' feet in a West direction to the West end line and 750' feet in a East direction to the East end line. This claim is marked by six monuments, one at each corner and one at the center of each end line of the claim.

The location monument on which this notice is posted is situated within Section 31, Township 10 S, Range 16 E, Gila Salt River Base and Meridian, Arizona and this claim encompasses portions of the following quarter section(s), section(s), Township(s) and Range(s) NW 1/4 S31 T10S R16E

Gila Salt River Base and Meridian, Arizona.

The locality of this claim with reference to some natural object or permanent monument and additional information (if any) concerning its locality are as follows:

4290' N-NW of Rice Peak @ 338° AZIMUTH

The above information is shown on the attached map.

DATED AND POSTED on the ground this 27 day of March, 2019.

LOCATOR(s) AGENT

Print Name(s) Richard Hockett

Signature(s) [Handwritten Signature]

AMC454400

MINING CLAIM MAP

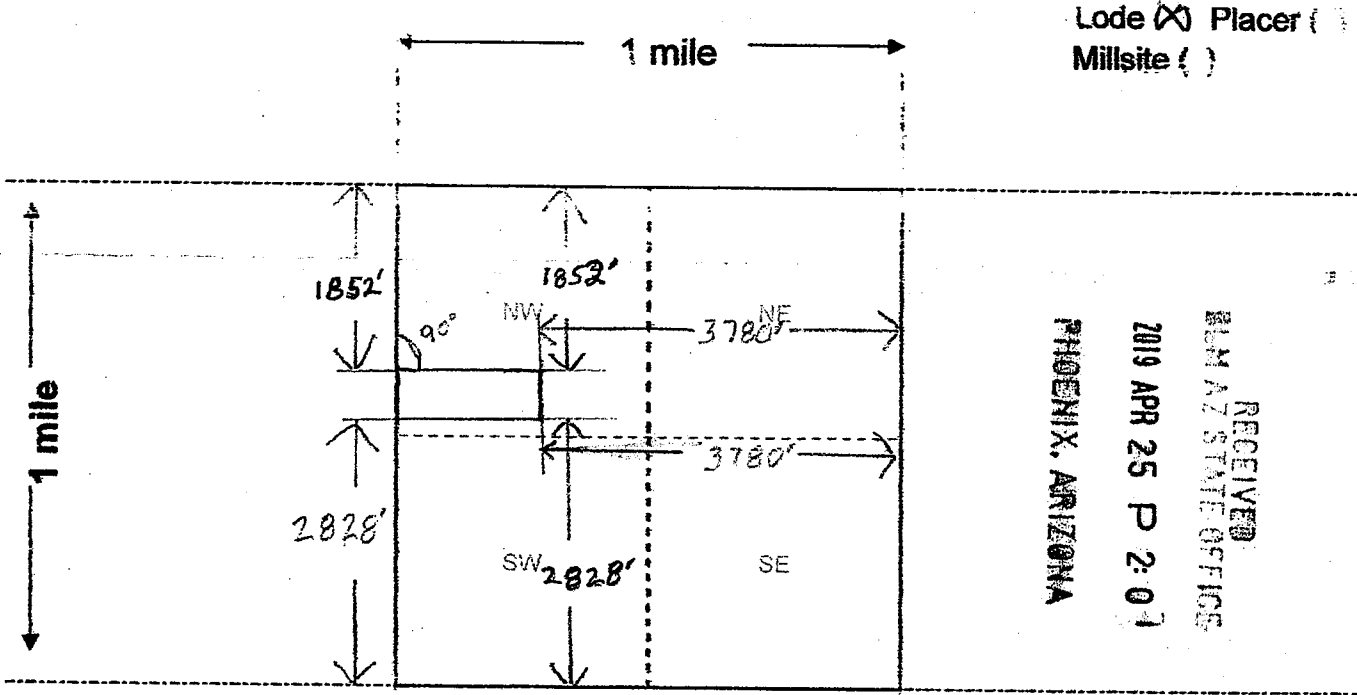

Scale: 1" = 2000 feet



1. The above map depicts the Chukacabre mining claim, which is located in Section 31, Township 10 S, Range 16 E, Gila and Salt River Base and Meridian, Pinal County, Arizona. Total claim acreage is 20

2. The type of corner and location monuments used are as follows: 5' Posts with locator signs attached

3. The bearings and distances in degrees and feet between claim corners and to a public land survey monument are as depicted on the map.

4. If the claim is a placer or millsite claim with exterior limits conforming to legal subdivisions of the public survey, provide a legal description of the claim _____

Form MCF100a
Revised July 2014

This form is available from the Arizona Geology Survey and may be reproduced.

AMC454400

519

Date and Time Run:
5/20/2019 2:40:14 PM

DEPARTMENT OF THE INTERIOR
BUREAU OF LAND MANAGEMENT
Case Recordation
Geographic Report with Land

Admin State: AZ
Geo State: AZ
Serial Number: AZA 035149

Total Case Acres: 1.000

Casetype	Case Disp	Mer	Twp	Rng	Sec	Sur Type	Sur Nr	Suf	Subdivision	Pending Action
835002	AUTHORIZED	14	0100S	0160E	031	FF			M&B;	

NO WARRANTY IS MADE BY BLM
FOR USE OF THE DATA FOR
PURPOSES NOT INTENDED BY BLM

519

5/c

Date and Time Run:
5/20/2019 2:10:07 PM

DEPARTMENT OF THE INTERIOR
BUREAU OF LAND MANAGEMENT
Case Recordation

Geographic Report with Land

Disposition is equal to **AUTHORIZED , CANCELLED , EXPIRED , PENDING , REJECTED , RELINQUISHED ,
WITHDRAWN**

and Meridian Township Range Section is equal to **14 0100S 0160E 031**

and Admin State is equal to **AZ**

5/c

Richard & Lisa Hockett
1019 W. 3rd Ave
San Manuel, AZ 85631

PHOENIX

2019 APR 25 P 2:06



Bureau Of Land Management
One North Central Ave
Suite 800
Phoenix, AZ 85004-4427

RECEIVED
BLM AZ STATE OFFICE
2019 APR 25 P 2:06
PHOENIX, ARIZONA

85004-442700

